



**Property Inspections Plus, Inc. DBA  
National Property Inspections**

**Sample-Townhouse**



Monday, November 14, 2022

**Inspector**

Eddie Restani

312-771-1293

450.012272 Expires: 11/30/2024

Inspection Date:  
11/14/2022

Inspector: Eddie Restani  
Inspector Phone: 312-771-1293

Email:  
450.012272 Expires: 11/30/2024



# Property Inspections Plus, Inc. DBA National Property Inspections

## Sample-Townhouse

### DECKS / BALCONY

ACC	MAR	NI	NP	RR
<input checked="" type="checkbox"/>	<input type="checkbox"/>	<input type="checkbox"/>	<input type="checkbox"/>	<input type="checkbox"/>

Wood

General Deterioration

#### Comments:

All exterior areas such as the deck/balcony are the responsibility of the HOA (Home Owners Association). Any areas of concern may need to be addressed with the HOA.

Limited inspection of deck due to snow cover. Visible areas appeared acceptable, with general deterioration and weather damage. Recommend further evaluation when snow has melted. Regular wood treatment maintenance should be done to preserve remaining life expectancy of construction materials.



Decks / Balcony:



Decks / Balcony:



Decks / Balcony:

Inspection Date:  
11/14/2022

Inspector: Eddie Restani  
Inspector Phone: 312-771-1293

Email:  
450.012272 Expires: 11/30/2024



# Property Inspections Plus, Inc. DBA National Property Inspections

## Sample-Townhouse

### FLASHING/VALLEYS

ACC	MAR	NI	NP	RR
<input checked="" type="checkbox"/>	<input type="checkbox"/>	<input type="checkbox"/>	<input type="checkbox"/>	<input type="checkbox"/>

Composition / Membrane

Metal

General Deterioration

#### Comments:

Roof and valley flashings believed to be maintained by the HOA (Home Owners Association). Any areas of concern may need to be addressed with the HOA.

Limited visibility due to snow cover. Recommend re-inspection after snow is gone.



Flashing/Valleys:



Flashing/Valleys:



Flashing/Valleys:



Flashing/Valleys:

Inspection Date:  
11/14/2022

Inspector: Eddie Restani  
Inspector Phone: 312-771-1293

Email:  
450.012272 Expires: 11/30/2024



# Property Inspections Plus, Inc. DBA National Property Inspections

## Sample-Townhouse

### GUTTERS/DOWN SPOUTS

Recommend Repairs

ACC	MAR	NI	NP	RR
<input type="checkbox"/>	<input type="checkbox"/>	<input type="checkbox"/>	<input type="checkbox"/>	<input checked="" type="checkbox"/>

Aluminum

Missing Extension / Splash Block

#### Comments:

Missing extensions at downspouts. Recommend installing downspout extensions to divert water 4 to 6 feet away from the foundation.

Limited observation due to snow cover.



Gutters/Down Spouts:



Gutters/Down Spouts:

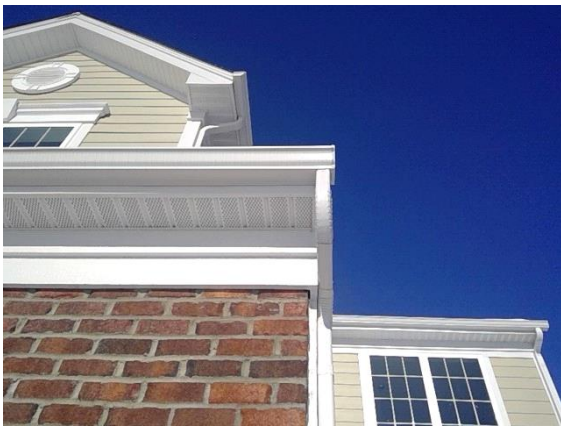

Gutters/Down Spouts:

Inspection Date:  
11/14/2022

Inspector: Eddie Restani  
Inspector Phone: 312-771-1293

Email:  
450.012272 Expires: 11/30/2024



# Property Inspections Plus, Inc. DBA National Property Inspections

## Sample-Townhouse

### GARAGE/CARPORT

<input checked="" type="checkbox"/> 2 Cars	<input checked="" type="checkbox"/> Attached	<input checked="" type="checkbox"/> General Deterioration	<input checked="" type="checkbox"/> Obscured / Limited View				
			ACC	MAR	NI	NP	RR
FLOOR/WALLS/CEILING/ELECTRICAL			<input checked="" type="checkbox"/>	<input type="checkbox"/>	<input type="checkbox"/>	<input type="checkbox"/>	<input type="checkbox"/>
ROOF			<input checked="" type="checkbox"/>	<input type="checkbox"/>	<input type="checkbox"/>	<input type="checkbox"/>	<input type="checkbox"/>
SIDING/TRIM			<input checked="" type="checkbox"/>	<input type="checkbox"/>	<input type="checkbox"/>	<input type="checkbox"/>	<input type="checkbox"/>

**Comments:**

At time of inspection, the garage/carport and all related components were acceptable.



Garage/Carport:



Garage/Carport:

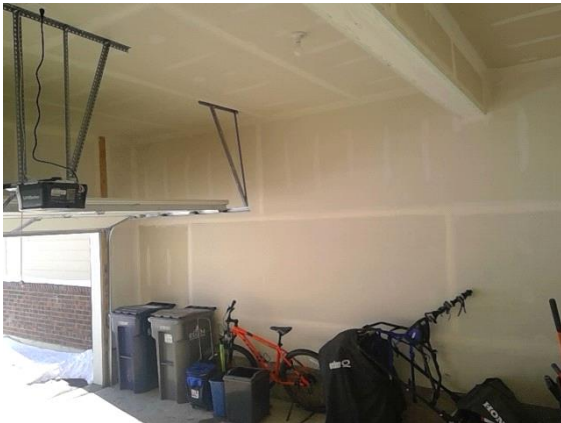

Garage/Carport:

Inspection Date:  
11/14/2022

Inspector: Eddie Restani  
Inspector Phone: 312-771-1293

Email:  
450.012272 Expires: 11/30/2024



# Property Inspections Plus, Inc. DBA National Property Inspections

## Sample-Townhouse

### Attic / Roof

Method of Inspection  Visual from Access

#### ATTIC FRAMING/SHEATHING

ACC	MAR	NI	NP	RR
<input checked="" type="checkbox"/>	<input type="checkbox"/>	<input type="checkbox"/>	<input type="checkbox"/>	<input type="checkbox"/>

Plywood / Panel Board / OSB  Trusses

#### Comments:

The attic was inspected from the attic access opening only due to inadequate headroom and/or no floor. Defects may not have been visible.

Leaks not always detectable.



Attic Framing/Sheathing:



Attic Framing/Sheathing:



Attic Framing/Sheathing:

Inspection Date:  
11/14/2022

Inspector: Eddie Restani  
Inspector Phone: 312-771-1293

Email:  
450.012272 Expires: 11/30/2024



# Property Inspections Plus, Inc. DBA National Property Inspections

## Sample-Townhouse

### Interior Foundation

Foundation Type  Basement

#### INTERIOR FOUNDATION

ACC	MAR	NI	NP	RR
<input checked="" type="checkbox"/>	<input type="checkbox"/>	<input type="checkbox"/>	<input type="checkbox"/>	<input type="checkbox"/>

General Deterioration  Limited Observation

#### Comments:

All visible interior foundation walls appeared to be in acceptable condition with no apparent major defects (settlement, cracking, bowing, movement, or moisture issues) noted at time of inspection. General deterioration of construction materials only.

Limited visibility due to insulation cover.



Interior Foundation:



Interior Foundation:

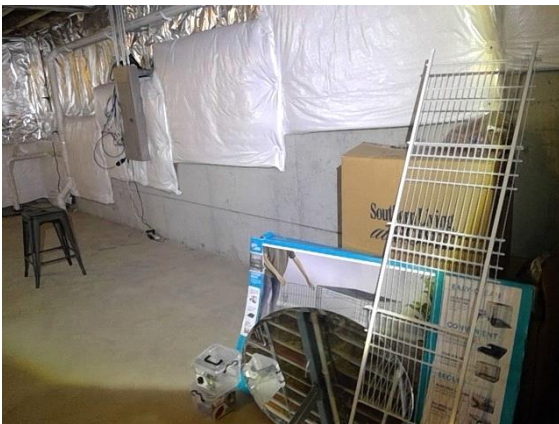

Interior Foundation:

Inspection Date:  
11/14/2022

Inspector: Eddie Restani  
Inspector Phone: 312-771-1293

Email:  
450.012272 Expires: 11/30/2024



**Property Inspections Plus, Inc. DBA  
National Property Inspections**

**Sample-Townhouse**

**UNDER FLOOR FRAMING & SUPPORT**

General Deterioration

	ACC	MAR	NI	NP	RR
BEAMS	<input checked="" type="checkbox"/>	<input type="checkbox"/>	<input type="checkbox"/>	<input type="checkbox"/>	<input type="checkbox"/>
JOISTS	<input checked="" type="checkbox"/>	<input type="checkbox"/>	<input type="checkbox"/>	<input type="checkbox"/>	<input type="checkbox"/>
POSTS	<input checked="" type="checkbox"/>	<input type="checkbox"/>	<input type="checkbox"/>	<input type="checkbox"/>	<input type="checkbox"/>
PIERS	<input type="checkbox"/>	<input type="checkbox"/>	<input checked="" type="checkbox"/>	<input type="checkbox"/>	<input type="checkbox"/>

Comments:  
Where visible, framing and support was in good condition.



Under Floor Framing & Support:



Under Floor Framing & Support:



Under Floor Framing & Support:

Inspection Date:  
11/14/2022

Inspector: Eddie Restani  
Inspector Phone: 312-771-1293

Email:  
450.012272 Expires: 11/30/2024





# Property Inspections Plus, Inc. DBA National Property Inspections

## Sample-Townhouse

### ELECTRICAL RANDOM SAMPLE

#### SERVICE SIZE (Main Panel)

Brand: Eaton

Main Disconnect Location: Lower Level

120 / 240 Volt (Nominal)

200 AMP

	ACC	MAR	NI	NP	RR
SERVICE	<input checked="" type="checkbox"/>	<input type="checkbox"/>	<input type="checkbox"/>	<input type="checkbox"/>	<input type="checkbox"/>
ENTRANCE CABLE	<input checked="" type="checkbox"/>	<input type="checkbox"/>	<input type="checkbox"/>	<input type="checkbox"/>	<input type="checkbox"/>
PANEL	<input checked="" type="checkbox"/>	<input type="checkbox"/>	<input type="checkbox"/>	<input type="checkbox"/>	<input type="checkbox"/>
SUB-PANEL	<input type="checkbox"/>	<input type="checkbox"/>	<input type="checkbox"/>	<input checked="" type="checkbox"/>	<input type="checkbox"/>
BRANCH CIRCUITS	<input checked="" type="checkbox"/>	<input type="checkbox"/>	<input type="checkbox"/>	<input type="checkbox"/>	<input type="checkbox"/>
BONDING/GROUNDING	<input checked="" type="checkbox"/>	<input type="checkbox"/>	<input type="checkbox"/>	<input type="checkbox"/>	<input type="checkbox"/>
GFCI(IN PANEL)*	<input type="checkbox"/>	<input type="checkbox"/>	<input type="checkbox"/>	<input checked="" type="checkbox"/>	<input type="checkbox"/>
ARC FAULT	<input checked="" type="checkbox"/>	<input type="checkbox"/>	<input type="checkbox"/>	<input type="checkbox"/>	<input type="checkbox"/>
SMOKE DETECTORS*	<input checked="" type="checkbox"/>	<input type="checkbox"/>	<input type="checkbox"/>	<input type="checkbox"/>	<input type="checkbox"/>
CLOSETS	<input checked="" type="checkbox"/>	<input type="checkbox"/>	<input type="checkbox"/>	<input type="checkbox"/>	<input type="checkbox"/>
BREAKERS	<input checked="" type="checkbox"/>	<input type="checkbox"/>	<input type="checkbox"/>	<input type="checkbox"/>	<input type="checkbox"/>

#### Comments:

Electrical acceptable at time of inspection.

\*Smoke Detectors / GFCI's checked with test button only. Monthly Test Recommended.



Electrical Random Sample:

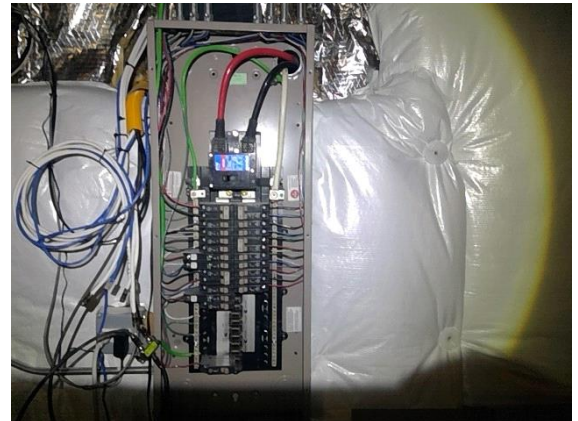

Electrical Random Sample:

Inspection Date:  
11/14/2022

Inspector: Eddie Restani  
Inspector Phone: 312-771-1293

Email:  
450.012272 Expires: 11/30/2024



# Property Inspections Plus, Inc. DBA National Property Inspections

## Sample-Townhouse

### PLUMBING

#### Water Service

Water Public

#### Sewage Service

Sewage Public

General Deterioration

	ACC	MAR	NI	NP	RR
SUPPLY	<input checked="" type="checkbox"/>	<input type="checkbox"/>	<input type="checkbox"/>	<input type="checkbox"/>	<input type="checkbox"/>
DRAINS	<input checked="" type="checkbox"/>	<input type="checkbox"/>	<input type="checkbox"/>	<input type="checkbox"/>	<input type="checkbox"/>
EJECTOR PUMP	<input checked="" type="checkbox"/>	<input type="checkbox"/>	<input type="checkbox"/>	<input type="checkbox"/>	<input type="checkbox"/>
VENTS	<input checked="" type="checkbox"/>	<input type="checkbox"/>	<input type="checkbox"/>	<input type="checkbox"/>	<input type="checkbox"/>

#### Comments:

No defects were found pertaining to the main plumbing system.

Main utility line, septic systems and gray water systems are excluded from this Inspection.



Plumbing:



Plumbing:

Inspection Date:  
11/14/2022

Inspector: Eddie Restani  
Inspector Phone: 312-771-1293

Email:  
450.012272 Expires: 11/30/2024



# Property Inspections Plus, Inc. DBA National Property Inspections

## Sample-Townhouse



Plumbing:

### HEATING

Brand: Carrier                      Age: 3 Year(s)                      Design Life: 15-20 Year(s)                      SerialNo: 1619A60478

Gas                       Forced Air

	ACC	MAR	NI	NP	RR
OPERATION	<input checked="" type="checkbox"/>	<input type="checkbox"/>	<input type="checkbox"/>	<input type="checkbox"/>	<input type="checkbox"/>
ABOVE GROUND STORAGE TANKS	<input type="checkbox"/>	<input type="checkbox"/>	<input type="checkbox"/>	<input checked="" type="checkbox"/>	<input type="checkbox"/>
HUMIDIFIER	<input type="checkbox"/>	<input type="checkbox"/>	<input checked="" type="checkbox"/>	<input type="checkbox"/>	<input type="checkbox"/>

**Comments:**

Furnace was running properly at time of inspection. Heat distribution was acceptable with no problems to report. It is important that the furnace be properly maintained for efficiency and greater life span. Recommend a yearly maintenance program be set up with a local heating company to service and clean the furnace. This could greatly improve the life span of unit.

Heat Exchanger - Unable to detect cracks/holes without dismantling unit.

Inspection Date:  
11/14/2022

Inspector: Eddie Restani  
Inspector Phone: 312-771-1293

Email:  
450.012272 Expires: 11/30/2024



# Property Inspections Plus, Inc. DBA National Property Inspections

## Sample-Townhouse



Heating:



Heating:



# Property Inspections Plus, Inc. DBA National Property Inspections

## Sample-Townhouse

<b>KITCHEN/BREAKFAST</b>	ACC	MAR	NI	NP	RR
CEILING(S)	<input checked="" type="checkbox"/>	<input type="checkbox"/>	<input type="checkbox"/>	<input type="checkbox"/>	<input type="checkbox"/>
WALL(S)	<input checked="" type="checkbox"/>	<input type="checkbox"/>	<input type="checkbox"/>	<input type="checkbox"/>	<input type="checkbox"/>
WINDOWS/TRIM	<input checked="" type="checkbox"/>	<input type="checkbox"/>	<input type="checkbox"/>	<input type="checkbox"/>	<input type="checkbox"/>
WINDOW SCREENS	<input checked="" type="checkbox"/>	<input type="checkbox"/>	<input type="checkbox"/>	<input type="checkbox"/>	<input type="checkbox"/>
FLOOR/FINISH	<input checked="" type="checkbox"/>	<input type="checkbox"/>	<input type="checkbox"/>	<input type="checkbox"/>	<input type="checkbox"/>
INTERIOR DOORS/HARDWARE	<input checked="" type="checkbox"/>	<input type="checkbox"/>	<input type="checkbox"/>	<input type="checkbox"/>	<input type="checkbox"/>
ELECTRICAL (RANDOM SAMPLING OF OUTLETS, SWITCHES, FIXTURES.)	<input checked="" type="checkbox"/>	<input type="checkbox"/>	<input type="checkbox"/>	<input type="checkbox"/>	<input type="checkbox"/>
GFCI PROTECTION (CHECKED WITH TEST BUTTON ONLY. MONTHLY TEST RECOMMENDED.)	<input checked="" type="checkbox"/>	<input type="checkbox"/>	<input type="checkbox"/>	<input type="checkbox"/>	<input type="checkbox"/>
HEAT/AIR DISTRIBUTION	<input checked="" type="checkbox"/>	<input type="checkbox"/>	<input type="checkbox"/>	<input type="checkbox"/>	<input type="checkbox"/>
COUNTERTOPS/CABINETS	<input checked="" type="checkbox"/>	<input type="checkbox"/>	<input type="checkbox"/>	<input type="checkbox"/>	<input type="checkbox"/>
SINK/FAUCET	<input checked="" type="checkbox"/>	<input type="checkbox"/>	<input type="checkbox"/>	<input type="checkbox"/>	<input type="checkbox"/>
EXHAUST FAN	<input checked="" type="checkbox"/>	<input type="checkbox"/>	<input type="checkbox"/>	<input type="checkbox"/>	<input type="checkbox"/>
STOVE TOP/OVEN	<input checked="" type="checkbox"/>	<input type="checkbox"/>	<input type="checkbox"/>	<input type="checkbox"/>	<input type="checkbox"/>
STOVE ANTI-TIP BRACKET	<input checked="" type="checkbox"/>	<input type="checkbox"/>	<input type="checkbox"/>	<input type="checkbox"/>	<input type="checkbox"/>
WATER PRESSURE/FLOW/DRAINAGE	<input checked="" type="checkbox"/>	<input type="checkbox"/>	<input type="checkbox"/>	<input type="checkbox"/>	<input type="checkbox"/>
DISHWASHER/CROSS FLOW PROTECTION	<input checked="" type="checkbox"/>	<input type="checkbox"/>	<input type="checkbox"/>	<input type="checkbox"/>	<input type="checkbox"/>
REFRIGERATOR	<input checked="" type="checkbox"/>	<input type="checkbox"/>	<input type="checkbox"/>	<input type="checkbox"/>	<input type="checkbox"/>
MICROWAVE	<input checked="" type="checkbox"/>	<input type="checkbox"/>	<input type="checkbox"/>	<input type="checkbox"/>	<input type="checkbox"/>
GARBAGE DISPOSAL	<input checked="" type="checkbox"/>	<input type="checkbox"/>	<input type="checkbox"/>	<input type="checkbox"/>	<input type="checkbox"/>

**Comments:**

All components in kitchen were acceptable at time of inspection.

Inspection Date:  
11/14/2022

Inspector: Eddie Restani  
Inspector Phone: 312-771-1293

Email:  
450.012272 Expires: 11/30/2024



# Property Inspections Plus, Inc. DBA National Property Inspections

## Sample-Townhouse



Kitchen/Breakfast:



Kitchen/Breakfast:



Kitchen/Breakfast:



# Property Inspections Plus, Inc. DBA National Property Inspections

## Sample-Townhouse

### Summary

This summary is not the entire report. The complete report may include additional information of concern to the client. It is recommended that the client read the complete report.

#### 1 GUTTERS/DOWN SPOUTS

REPAIR/REPLACE

Missing extensions at downspouts. Recommend installing downspout extensions to divert water 4 to 6 feet away from the foundation.

Limited observation due to snow cover.



GUTTERS/DOWN SPOUTS:



GUTTERS/DOWN SPOUTS:

#### MAR (MARGINAL)

The item/system was marginally acceptable. It performed its designed function at the time of the inspection. However, due to age and/or deterioration, it will likely require early repair or replacement.

#### RR (REPAIR/REPLACE)

The item/system failed to operate/perform its intended function, was structurally deficient, was unsafe or was hazardous at the time of the inspection.

Inspection Date:  
11/14/2022

Inspector: Eddie Restani  
Inspector Phone: 312-771-1293

Email:  
450.012272 Expires: 11/30/2024